

I CAN SELL ANY LISTING IN THIS BOOK

I CAN SELL ANY LISTING IN THIS BOOK



BOB GULLETT
OFFICE #
859-353-5324
CELL #
859-625-2494
bob@findkyhomes.com
www.findkyhomes.com

*Take advantage of
the lowest interest
rates in years*



632 Eastern Bypass, Suite B1
Richmond KY 40475

I CAN SELL ANY LISTING IN THIS BOOK

I CAN SELL ANY LISTING IN THIS BOOK

LOCATED ACROSS FROM RICHMOND CENTRE



804 HUDSON COURT - New construction in heritage place across from new Richmond Centre. Great location. mls#41623. **\$139,900.**



805 HUDSON COURT - New construction in heritage place across from new Richmond Centre. Great location. mls#41624. **\$139,900.**

COMMERCIAL PROPERTY FOR SALE

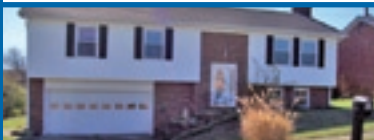

2113 WOODFORD DRIVE - MUST SEE THIS HOME! 3BR, 3BA home w/large living room that has hardwood floors, open to dining room with breakfast bar. Huge sun room leads to deck overlooking fenced backyard; Lower level features laundry room, family room & full bath and 2 car garage. Hardwood floors throughout the home with crown molding. It's waiting for you, call Angela 859-353-5324 or 859-582-3379! mls#41846. **\$148,200.**



206 VICTORY DRIVE- Location location location. 11.55 acres located just off I-75, appx 3/10 mile on Lexington Rd. Front 2 lots zoned B3, remaining property is zoned R2. mls#33866. **\$2,000,000.**

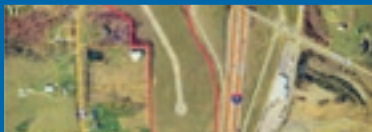

INTERSTATE 75 & LEXINGTON ROAD- Commercial property located at interstate 75 and Lexington Rd. The subject property has been recently developed with a cul-d-sac, road and all utilities. Ready to build and priced to sell. Appx 10 lots. Great business opportunity. Property is zoned uc-4ic. mls#41753. **\$699,000.**

I CAN SELL ANY LISTING IN THIS BOOK

I CAN SELL ANY LISTING IN THIS BOOK