

Phil Malicote, GR .....582-8882  
 Janet Bowman.....302-3123  
 Leonard Wilder.....979-1328  
 Steve Clark.....625-4370  
 Kathy Clark.....625-4307

(859) 986-8401  
 800-998-2063  
 711 Chestnut Street  
 Berea Ky.

http://www.donfosterrealty.com  
 Email: prudentialbera@donfoster.com



© 2012 BRER Affiliates Inc. An independently owned and operated broker member of BRER Affiliates Inc. Prudential, the Prudential logo and the Rock symbol are registered service marks of Prudential Financial, Inc. and its related entities, registered in many jurisdictions worldwide. Used under license with no other affiliation with Prudential. Equal Housing Opportunity.



**830 OLD RED LICK ROAD #1**



**BEAUTIFUL 3BR. 2 BATH HOME** setting at foothills of Pilot Knob. Kitchen remodeled with new oak cabinets, tiled backsplash, tile flooring and new appliances. Many more upgrades have also been done. Property also has a 30 foot above ground pool and a separate 864 sq. ft. studio apartment. A must see to appreciate. **\$139,500.** MLS#41617. 625-4307



**HIGHWAY 421 (Jackson Co.).** Remodeled 1.5 story brick home, 2.4 acres. Recently remodeled, 2 BR (possible 3), 1.5 baths, updated kitchen and appliances, central H/A, LR, DR, 2 fp, plus deck and storage bldg. **\$114,900.** MLS#40332. Call Phil Malicote 582-8882.



**NICE OLDER HOME** sitting on 2.85 acre±, conveniently located close to S. Tree Tower, approx. 8 miles to McKee, approx. 13 mi to Berea. Nice front porch, lots of hardwood, oak cabinets, large bathroom, lots of trees & well landscaped. Selling as is! **\$72,900.** MLS#40335.



**114 ACRE WORKING CATTLE FARM.** Includes a 3,900 sq. ft. modern home with 3BRs, 2 baths, livingroom, family room, formal dining room, hardwood floors, plus much more. 3 barns, 2 sheds, surveyed and fenced, 4 acre lake, road frontage. Approximatley 5 miles from I-75 and Berea. MLS#35377. Call Phil Malicote 859-582-8882.



**33 WEST VIEW DRIVE (Mt. Vernon)** Nice one-story home with a convenient location to Mt. Vernon and the Rockcastle Industrial Park South. 3 BRs, large living room w/fireplace, FR w/fireplace, DR, Kitchen w/appliances full bsmt, 1 acre lot plus 2 garages. **\$89,000.** MLS#40788. Call Phil Malicote 582-8882.



**2098 SAND SPRINGS ROAD.** 2 bedroom, 1 baths. 6 acres. **\$62,900.** MLS#42038. Call Janet Bowman 302-3123.



**6326 SCAFFOLD CANE ROAD.** 4 BR, 2 bath home located in the country with beautiful plank fence completely around property and a spectacular view off the back deck. **\$134,000.** MLS#41494. Call Team Clark 625-4307 or 625-4370.



**175 SAWGRASS - BRODHEAD.** 3 bedrooms, 2 full baths, 1,450 sq. ft. of living space. Less than one acre. **\$69,900.** MLS#41579. Call Janet Bowman 302-3123.



**REMODELED FARM HOUSE.** 8+ acre farm, new electrical & plumbing, updated kitchen, beautiful Pergola laminate flooring thru-out, nice vinyl siding, decking, covered porches wrapping around most of the home. New windows, plantation blinds, lots of crown molding. Large stocked pond, orchard, fenced pasture, 3 stall barn/shed w/tack room, perfect for horses. **\$118,999.** MLS# 40006. Call The Clark Team 625-4370 or 625-4307



**3744 HARMONS LICK ROAD**

31.5 Beautiful acres± with a lot of possibilities, land some woods and several building sites. Property already has drive onto property from where the old house use to set and an old tobacco barn. **\$95,000.** MLS#41866. Call Clark Team 625-4307.

**KELSEY DRIVE - Mt. Vernon**

**NICE DOUBLE LOT.** 4 miles south of Mt. Vernon. Lots 14 and 15 are being sold together. Acreage is per plat. Lots are set up for mobile homes. **\$20,000.** 41843. Call Clark Team 625-4307



**110 W. MAIN STREET.** 3 BR, 2 bath with many upgrades. Lots of new carpet and laminate flooring, paint and some windows. Complete kitchen upgrade. **\$88,000.** MLS#41493. Call Janet Bowman 302-3123.



**VERY WELL MAINTAINED!** 3 BR, 2 bath, 2002 Fleetwood mobile home setting on corner lot. Property is just min. from Mt. Vernon and the High School. **\$69,000.** MLS#41842. Call Clark Team 625-4307.



**NICE 2 BR.** 24x32 detached garage setting on 107 acres ± or property is perfect for deer hunters. Property also has 2 caves to explore. **\$139,900.** MLS#41713. Call Clark Team 625-4307

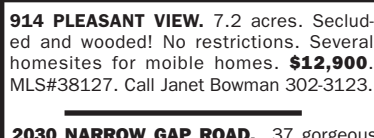

**914 PLEASANT VIEW.** 7.2 acres. Secluded and wooded! No restrictions. Several homesites for mobile homes. **\$12,900.** MLS#38127. Call Janet Bowman 302-3123.



**TAR KILN ROAD (Brodhead).** 4 acre tract. 3 lots being sold as one tract. Mobile homes allowed with some restrictions. **\$75,000.** MLS#41994. Call Team 625-4307.

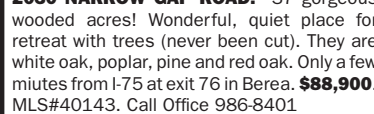

**2030 NARROW GAP ROAD.** 37 gorgeous wooded acres! Wonderful, quiet place for retreat with trees (never been cut). They are white oak, poplar, pine and red oak. Only a few miutes from I-75 at exit 76 in Berea. **\$88,900.** MLS#40143. Call Office 986-8401

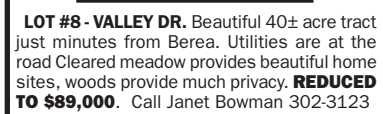

**LOT #8 - VALLEY DR.** Beautiful 40± acre tract just minutes from Berea. Utilities are at the road Cleared meadow provides beautiful home sites, woods provide much privacy. **REDUCED TO \$89,000.** Call Janet Bowman 302-3123