

GILLIAM

REAL ESTATE AND AUCTION
859-986-9797 • 859-985-7117 Fax
427 Chestnut Street
Berea, Ky. 40403
www.gilliamrealestate.com

JOHN GILLIAM
Principal Broker/AUCTIONEER



LORETTA POWELL

REALTOR®
859-986-9417 home
859-302-8411 mobile

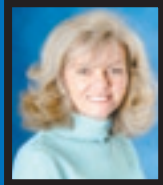

We do all types of AUCTIONS! Estate • Antique • Farm

e-mail: lgkpowell@yahoo.com



1278 SPIRO RD., MT VERNON .A farmhouse in the country surrounded by beautiful farmland -this property consists of an 1878 SF home with central H/A, 3BR with a possible 4th, 2BA, 2-car carport, storage bldg., small barn & cold cellar on 0.85A. Metal roof-3 yrs. old, new windows, new septic. Check it out! **\$104,900.** MLS#40205.



19 SILVER MIST, MT. VERNON. 3BR, 3BA brick-open floor plan, tray ceilings, crown mldg., HW & tile, 2WB FP, MSuite, tub & shwr w/tilework. Fin. Bsmt w/lg. FR & tons of storage. Sunroom, porch in rear. Rainbow Ridge on 1.04A corner lot w/KU elec. **\$274,900.** MLS#37605.



151 GREEN ACRES MT VERNON. Quality & beauty describe this custom split BR design home in a quiet Mareburg neighborhood-10' ceilings, solid oak HW, tile, built-ins, WP & sep. shwr. in MB, Palladian window in formal DR, floor-ceiling transom windows in GR, Jack-n-Jill bath, possible 4th BR/Bonus, full 9' tall unfin. bsmt. Outside, enjoy a 12' screened porch, gorgeous landscaping, AG pool, 10X16 bldg. **\$269,000.** MLS#41476.



166 DEEP HOLLOW RD. MT VERNON, Cozy vinyl 1.5 story home-3 yrs. old w/new black-top drive & 1-car garage, + detached carport. Wrap-around screened porch invites you to sit & enjoy the beautiful wooded setting. Inside you're treated to a clean, energy efficient home & 2 levels to spread out in -3BR, 2BA, Kit, LR & Laundry. All app. convey. Owner financing. Only minutes from Berea or Mt. Vernon. **\$106,900.** MLS#41275.

306 ROLLING HILLS RD. SOLD
\$164,900. MLS#38826.

#2 GRAY HAWK ROAD MT VERNON
\$18,500. MLS#38578.

QUAIL ROAD MT VERNON REDUCED
\$39,900. MLS#35213.

12 MENIFEE HILL ROAD MT VERNON
\$19,900 . MLS#19344.
LOT#9 ALSO **\$18,900.**



1722 GABBARD ROAD BEREA. 12.25 Acre mini-farm in Deer Valley Estates. Property has several house sites & over 900' of paved road frontage. Currently used for recreational purposes. Lots of deer & turkeys. Inter-County Electricity. Only minutes from Berea & I-75. Restrictions & plat on file. Doublewides permitted w/specifications. Site evaluation for septic report available. **\$44,900.**MLS#37408.